

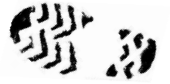

Islay Natural History Trust 2017

Sunday Nature Walks (rAmbles)

2pm



1.5-2hours of guided expertise in the field - identifying plants, birds, butterflies, geology, fungi and all manner of wildlife delights

Wear stout footwear and dress for the weather. Sorry no dogs

July		Meeting point
2nd Dunes	<u>Killinallan: Floral wonders and orchid delights</u> - 2hr rAmble through the dunes for an amazing floral display with orchids & butterflies.	Killinallan gate - road end east side Loch Gruinart
9th Geology	<u>Geology on The Oa - Faults & folds, deserts & glaciers, with spectacular coastal scenery.</u>	RSPB Oa - American Monument car park
16th Village	<u>ON YOUR DOORSTEP: Port Mor, Port Charlotte</u> - gentle meander around the playing fields a host of habitats, plants and insects	Port Mor car park, Port Charlotte
23rd Fungi	<u>Summer Fungi Foray: Bridgend Woods by Loch Skerrols.</u> Fungi is not just an Autumn event!	Loch Skerrols, Bridgend, 2nd left off main road north of wood car park
30th Dunes	<u>Sea Holly, Rolling Waves and Heathland</u> - Currie Sands, nr Portnahaven. 1.5hr rAmble	Claddach - Currie Sands parking area just north of Portnahaven

rAmble - gentle stroll over short distance <2Km.

Charge for walks: £5 Adults; £10 Family; INHT members £2

Visit the Islay Natural History Centre

lots of other hands-on activities, whatever the weather!

Ad. £3.50; Conc. £2.50; Jr. £1.50; Family £8 (2 Ad. + children)

Tickets will be valid for the centre for 7 days

